

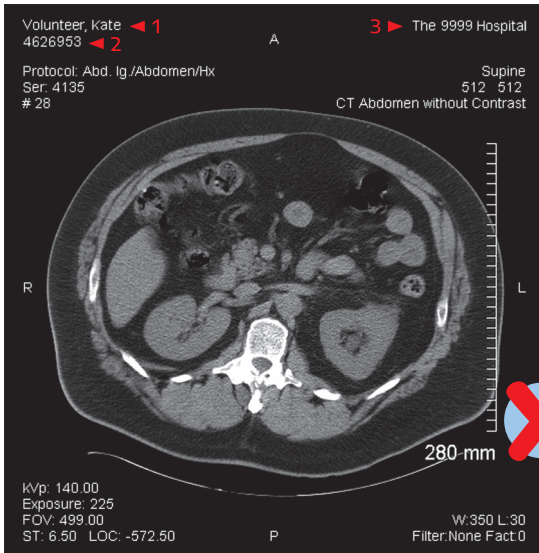

► Anonymizing images

1. Medical Images



Direct identifier: The patient name (1)
Indirect identifiers:
Hospital number (2) and hospital name (3)

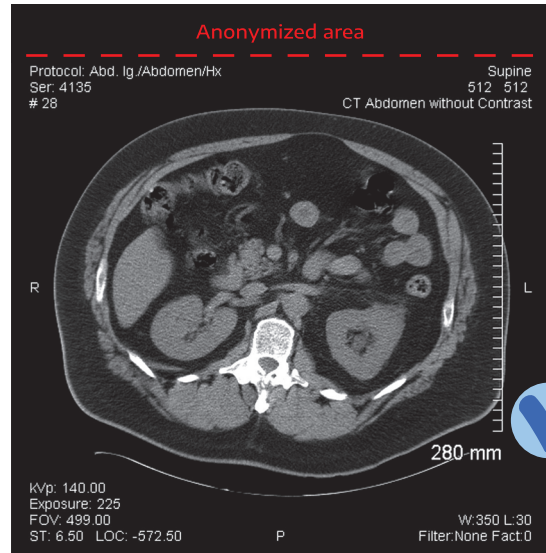

Has been anonymized for publication, there are no means by which this patient can be identified

2. Face photographs

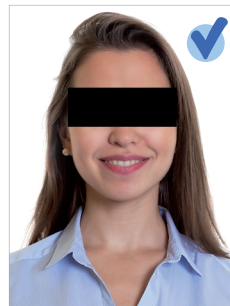
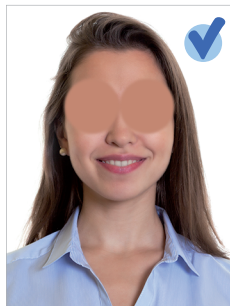
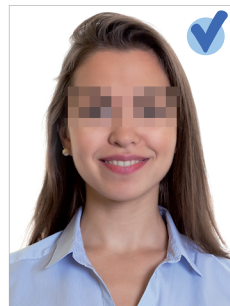
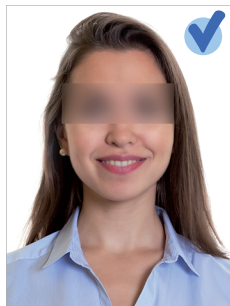
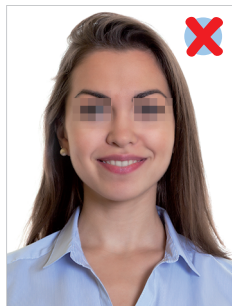
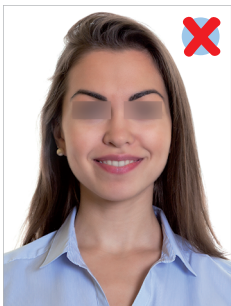

Anonymization of frontal face images should cover eyes AND eyebrows

Anonymization of body parts should not include any features that could help identify the patient, for example birth marks

